

New Zealand Road Safety Signs

C. Stevenson kiviresources@vodafone.net.nz All images come from NZ Transport Agency, www.nzta.govt.nz

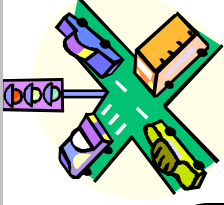

Guide Sheet – *Task Cards 1-30* *+ 1 Guide Sheet + 1 Ideas Sheet*



Actual Message

This is where the children try to write the shortened form of the message. E.g, the above sign would be something along the lines of “Turn Right Only”

This is a space where the children could make bullet point notes about the above sign. These may include how they promote road safety, what the purpose of the sign is, reasons for having a sign in a particular place etc.

Reasons / Purposes / How they help promote Road Safety

Notes about the Task Cards

- All images come off the Land Transport Agency NZ website (they are legal signage for New Zealand roads)
- The cards can be used within a group, individually and/or as a class activity
- A large part of the reporting back process is intended to be oral rather than written (although feel free to do it any way that best suits you and your class)
- Some of the signs may be quite hard for some children depending on the level of the children the cards are used with. However, I have attempted to use the most common signs which are seen both in rural and city areas. Some of the traffic light/bus/transit ones may be a little difficult for rural students (the multi lights), as they are more so used in the major cities
- No doubt the children will come up with some further ideas to use the cards, so just go with whatever works best for you all
- These cards have been written with the main focus of a) promoting road safety, b) encouraging children to become more aware of and knowledgeable of common road safety signs within New Zealand, c) encourage open discussion between the child and people within their immediate environments (parents and children etc)

New Zealand Road Safety Signs

c. Stevenson kiviresources@vodafone.net.nz All images come from NZ Transport Agency, www.nzta.govt.nz

Compulsory Blue Signs

Task Card
K One-7

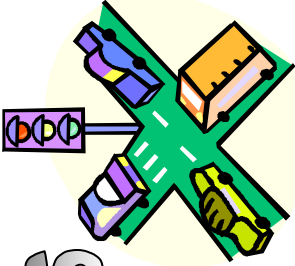
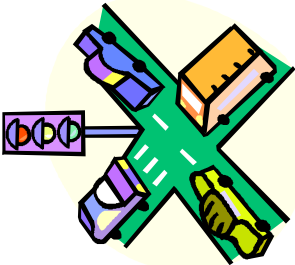

Actual Message

Reasons / Purposes / How they help promote Road Safety



Actual Message

Reasons / Purposes / How they help promote Road Safety



Actual Message

Reasons / Purposes / How they help promote Road Safety



Actual Message

Reasons / Purposes / How they help promote Road Safety

New Zealand Road Safety Signs

c. Stevenson kiviresources@vodafone.net.nz All images come from NZ Transport Agency. www.nzta.govt.nz

Compulsory Red Signs

Task Card
Two-2

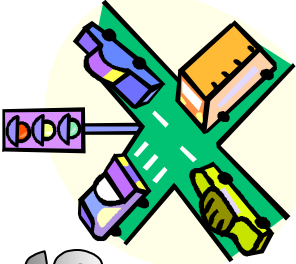
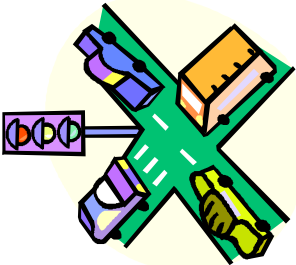

Actual Message



Actual Message



Actual Message



Actual Message

Reasons / Purposes / How they help promote Road Safety

Reasons / Purposes / How they help promote Road Safety

Reasons / Purposes / How they help promote Road Safety

Reasons / Purposes / How they help promote Road Safety

New Zealand Road Safety Signs

C. Stevenson kiviresources@vodafone.net.nz All images come from NZ Transport Agency. www.nzta.govt.nz

Compulsory Red Signs

Ask Carol
A-Tree-3

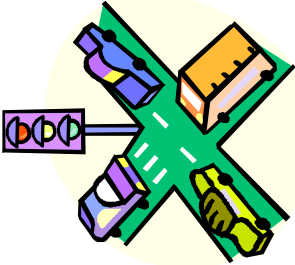
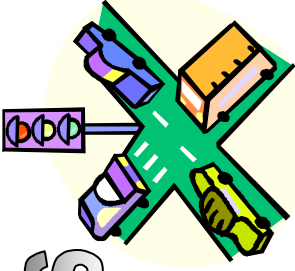

Actual Message



Actual Message



Actual Message



Actual Message

Reasons / Purposes / How they help promote Road Safety

Reasons / Purposes / How they help promote Road Safety

Reasons / Purposes / How they help promote Road Safety

Reasons / Purposes / How they help promote Road Safety

New Zealand Road Safety Signs

c. Stevenson kiviresources@vodafone.net.nz All images come from NZ Transport Agency. www.nzta.govt.nz

Compulsory Red Signs

Ask Card Four-4



Actual Message



Actual Message



Actual Message

Make up your own one for a local compulsory sign

Actual Message

Reasons / Purposes / How they help promote Road Safety

Reasons / Purposes / How they help promote Road Safety

Reasons / Purposes / How they help promote Road Safety

Reasons / Purposes / How they help promote Road Safety

New Zealand Road Safety Signs

c. Stevenson kiviresources@vodafone.net.nz All images come from NZ Transport Agency, www.nzta.govt.nz

Permanent Hazards

Ask Cards
Five - 5

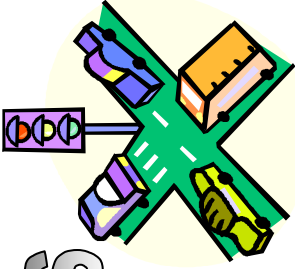
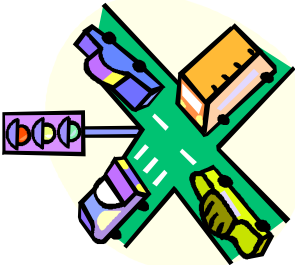

Actual Message

Reasons / Purposes / How they help promote Road Safety



Actual Message

Reasons / Purposes / How they help promote Road Safety



Actual Message

Reasons / Purposes / How they help promote Road Safety



Actual Message

Reasons / Purposes / How they help promote Road Safety

New Zealand Road Safety Signs

c. Stevenson kiviresources@vodafone.net.nz All images come from NZ Transport Agency, www.nzta.govt.nz

Temporary Hazards

Ask Caro
six-6

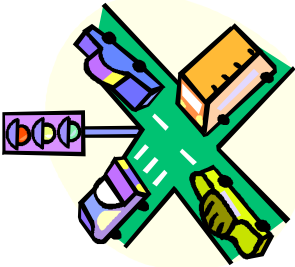
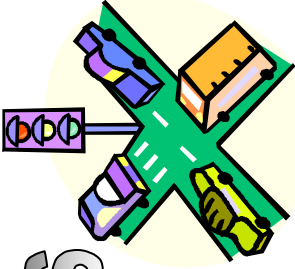

Actual Message

Reasons / Purposes / How they help promote Road Safety



Actual Message

Reasons / Purposes / How they help promote Road Safety



Actual Message

Reasons / Purposes / How they help promote Road Safety



Actual Message

Reasons / Purposes / How they help promote Road Safety

New Zealand Road Safety Signs

c. Stevenson kiwirsources@vodafone.net.nz All images come from NZ Transport Agency. www.nzta.govt.nz

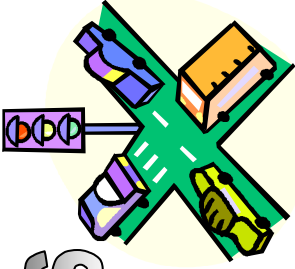
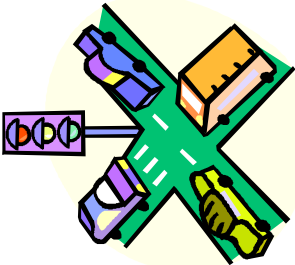

Temporary Hazards

Ask Cards
Kāwhiri - 7



Actual Message



Actual Message



Actual Message

Make up your own
one for a local hazard

Actual Message

Reasons / Purposes / How they help promote Road Safety

Reasons / Purposes / How they help promote Road Safety

Reasons / Purposes / How they help promote Road Safety

Reasons / Purposes / How they help promote Road Safety

New Zealand Road Safety Signs

C. Stevenson kiviresources@vodafone.net.nz All images come from NZ Transport Agency, www.nzta.govt.nz/

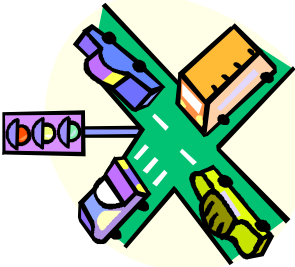
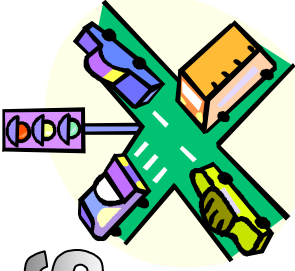

**Ask Care
Eight-8**

Information Signs



Actual Message



Actual Message



Actual Message



Actual Message

Reasons / Purposes / How they help promote Road Safety

Reasons / Purposes / How they help promote Road Safety

Reasons / Purposes / How they help promote Road Safety

Reasons / Purposes / How they help promote Road Safety

New Zealand Road Safety Signs

c. Stevenson kiviresources@vodafone.net.nz All images come from NZ Transport Agency, www.nzta.govt.nz

Information Signs

Ask Care
1 Nine-9

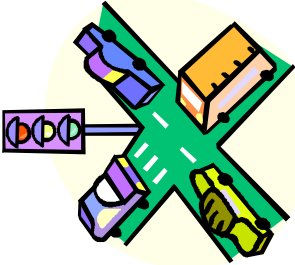
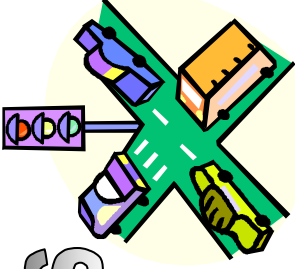

Make up 3 different ones for your own area.



Actual Message

Actual Message

Actual Message

Actual Message

Reasons / Purposes / How they help promote Road Safety

Reasons / Purposes / How they help promote Road Safety

Reasons / Purposes / How they help promote Road Safety

Reasons / Purposes / How they help promote Road Safety

New Zealand Road Safety Signs

c. Stevenson kiviresources@vodafone.net.nz All images come from NZ Transport Agency, www.nzta.govt.nz

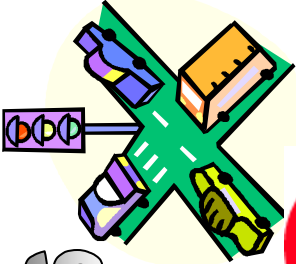
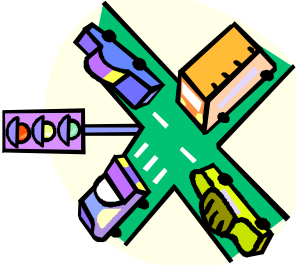

Parking Signs

Ask Caro
1800-10



Actual Message



ENDS

Actual Message



Actual Message

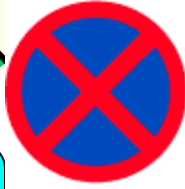

FOR 4km

Actual Message

Reasons / Purposes / How they help promote Road Safety

Reasons / Purposes / How they help promote Road Safety

Reasons / Purposes / How they help promote Road Safety

Reasons / Purposes / How they help promote Road Safety

New Zealand Road Safety Signs

c. Stevenson kiviresources@vodafone.net.nz All images come from NZ Transport Agency. www.nzta.govt.nz

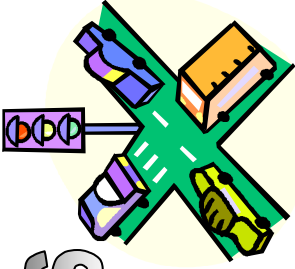

Task Card
Even - 17

Parking Signs



Actual Message



Actual Message

Make up your own one for (1) outside your school area,
and (2) for outside your driveway at home.

Actual Message

Actual Message

Reasons / Purposes / How they help promote Road Safety

Reasons / Purposes / How they help promote Road Safety

Reasons / Purposes / How they help promote Road Safety

Reasons / Purposes / How they help promote Road Safety

New Zealand Road Safety Signs

c. Stevenson kiwirsources@vodafone.net.nz All images come from NZ Transport Agency, www.nzta.govt.nz

Parking Signs sam-6pm

Task Card
Avalve - P

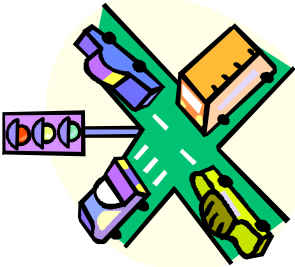
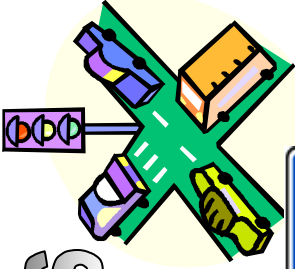

Actual Message

Reasons / Purposes / How they help promote Road Safety



Actual Message

Reasons / Purposes / How they help promote Road Safety



Actual Message

Reasons / Purposes / How they help promote Road Safety



Actual Message

Reasons / Purposes / How they help promote Road Safety

New Zealand Road Safety Signs

c. Stevenson kiwirsources@vodafone.net.nz All images come from NZ Transport Agency, www.nzta.govt.nz

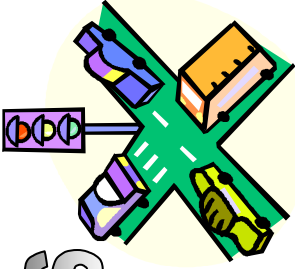
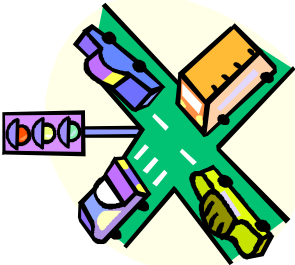

Parking Signs 8am-6pm

Task Card
A17teen - 73



Actual Message

Make up three of your own designs either for around your school, and/or around your home/street.

Actual Message

Actual Message

Actual Message

Reasons / Purposes / How they help promote Road Safety

Reasons / Purposes / How they help promote Road Safety

Reasons / Purposes / How they help promote Road Safety

Reasons / Purposes / How they help promote Road Safety

New Zealand Road Safety Signs

c. Stevenson kiviresources@vodafone.net.nz All images come from NZ Transport Agency, www.nzta.govt.nz

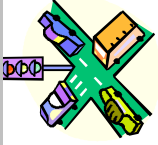

Actual Message

Disability Parking

Task Card 12-17

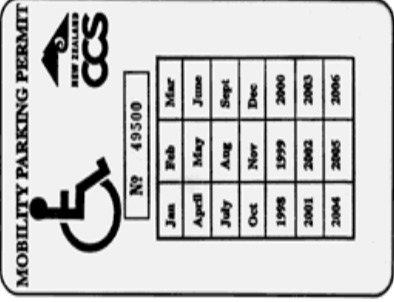

Actual Message

Make up two more of your own.

Try and focus on trying to make a message/design which tries to make able bodied people feel bad about parking in areas for disabled people.

Actual Message

Actual Message

Actual Message

Reasons / Purposes / How they help promote Road Safety

Reasons / Purposes / How they help promote Road Safety

Reasons / Purposes / How they help promote Road Safety

Reasons / Purposes / How they help promote Road Safety

New Zealand Road Safety Signs

C. Stevenson kiviresources@vodafone.net.nz All images come from NZ Transport Agency, www.nzta.govt.nz

Vehicle Mounted Signs

Task Card
Green - 7s

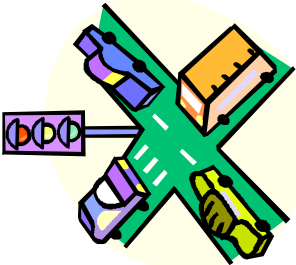
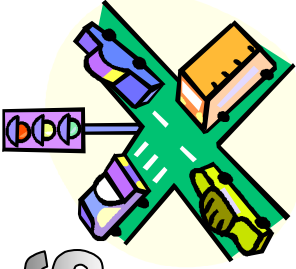

Actual Message

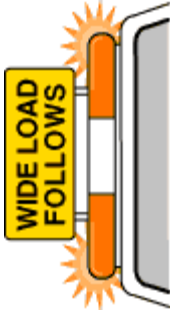

Actual Message

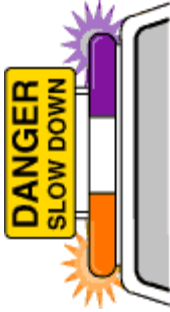

Actual Message

Make up your own

Actual Message

Reasons / Purposes / How they help promote Road Safety

Reasons / Purposes / How they help promote Road Safety

Reasons / Purposes / How they help promote Road Safety

Reasons / Purposes / How they help promote Road Safety

New Zealand Road Safety Signs

c. Stevenson kiwirsources@vodafone.net.nz All images come from NZ Transport Agency. www.nzta.govt.nz

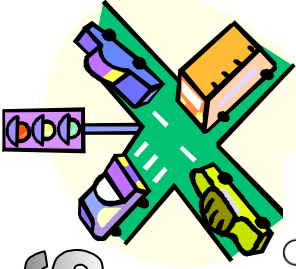
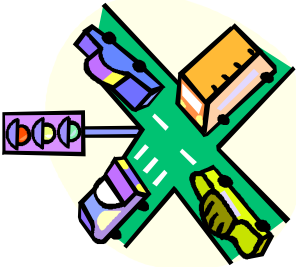

Railways - Trains

Task Card
Age 10-16

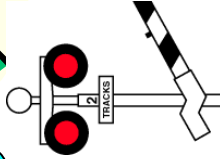
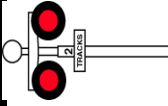

Actual Message

Actual Message

Actual Message

Actual Message

Reasons / Purposes / How they help promote Road Safety

Reasons / Purposes / How they help promote Road Safety

Reasons / Purposes / How they help promote Road Safety

Reasons / Purposes / How they help promote Road Safety

New Zealand Road Safety Signs

C. Stevenson kiviresources@vodafone.net.nz All images come from NZ Transport Agency, www.nzta.govt.nz/

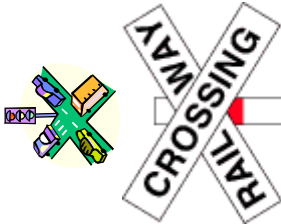

Actual Message

Railways - Trains

Task Card
Year 4/5/6/7/8/9/10/11/12

Make up two of your own

Actual Message

Actual Message

Actual Message

Reasons / Purposes / How they help promote Road Safety

Reasons / Purposes / How they help promote Road Safety

Reasons / Purposes / How they help promote Road Safety

Reasons / Purposes / How they help promote Road Safety



Actual Message

Reasons / Purposes / How they help promote Road Safety

Reasons / Purposes / How they help promote Road Safety

New Zealand Road Safety Signs

C. Stevenson kiviresources@vodafone.net.nz All images come from NZ Transport Agency, www.nzta.govt.nz



(1)

Actual Message

**One Lane
Bridges**

**Task Card
Eighteen - 6**



Actual Message

Make up your own.

Actual Message

Actual Message

(2)

GIVE WAY



Reasons / Purposes / How they help promote Road Safety

Reasons / Purposes / How they help promote Road Safety

Reasons / Purposes / How they help promote Road Safety

Reasons / Purposes / How they help promote Road Safety

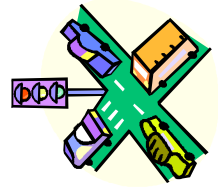

New Zealand Road Safety Signs

c. Stevenson kiwirsources@vodafone.net.nz All images come from NZ Transport Agency www.nzta.govt.nz

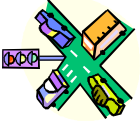

N.Z Speed Limits

Task Card
Year 6 - 8



TEMPORARY

Actual Message



Actual Message



Actual Message



Actual Message

Reasons / Purposes / How they help promote Road Safety

Reasons / Purposes / How they help promote Road Safety

Reasons / Purposes / How they help promote Road Safety

Reasons / Purposes / How they help promote Road Safety

New Zealand Road Safety Signs

c. Stevenson kiwirsources@vodafone.net.nz All images come from NZ Transport Agency www.nzta.govt.nz

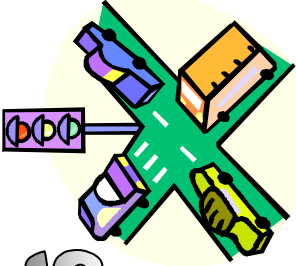
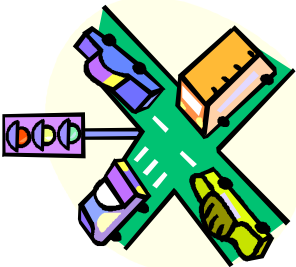

N.Z Speed Limits

Task Card
Agency - 2



Actual Message

Limits _____
Reasons / Purposes / How they help promote Road Safety



Actual Message

Limits _____
Reasons / Purposes / How they help promote Road Safety



OR



Actual Message

Limits _____
Reasons / Purposes / How they help promote Road Safety

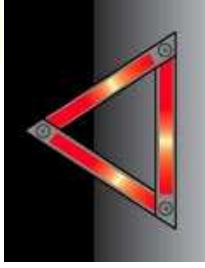

Actual Message

Limits _____
Reasons / Purposes / How they help promote Road Safety

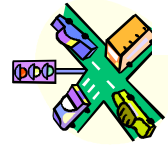

New Zealand Road Safety Signs

c. Stevenson kiwirsources@vodafone.net.nz All images come from NZ Transport Agency, www.nzta.govt.nz

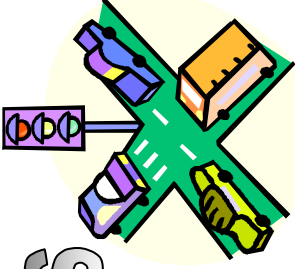

Actual Message

Actual Message



Actual Message

Actual Message

Actual Message

Recommended Limits

Task Card 21

List any others you know of and/or make up your own.

Reasons / Purposes / How they help promote Road Safety

Reasons / Purposes / How they help promote Road Safety

Reasons / Purposes / How they help promote Road Safety

Reasons / Purposes / How they help promote Road Safety

New Zealand Road Safety Signs

c. Stevenson kiwirsources@vodafone.net.nz All images come from NZ Transport Agency. www.nzta.govt.nz

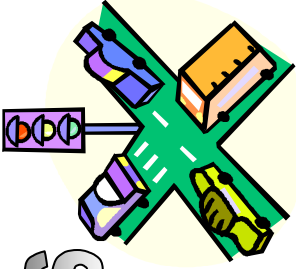
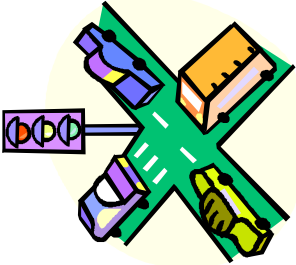

Night Road Reflectors

Task Card
22



Actual Message

Reasons / Purposes / How they help promote Road Safety

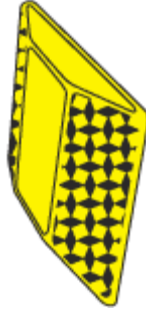

Actual Message

Reasons / Purposes / How they help promote Road Safety



Actual Message

Reasons / Purposes / How they help promote Road Safety



Actual Message

Reasons / Purposes / How they help promote Road Safety

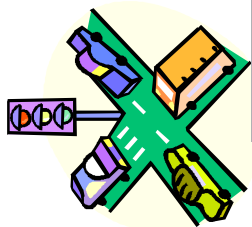

New Zealand Road Safety Signs

C. Stevenson kiviresources@vodafone.net.nz All images come from NZ Transport Agency, www.nzta.govt.nz

Task Card
4.23

Night Road and Bridge Reflectors

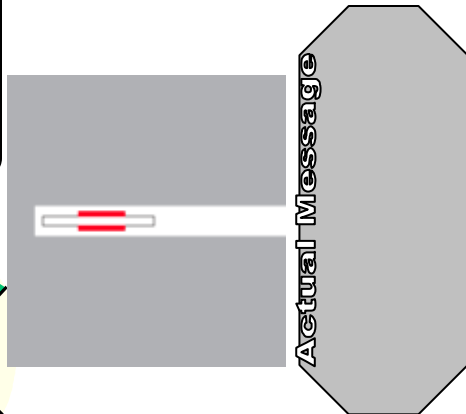

Actual Message

Reasons / Purposes / How they help promote Road Safety

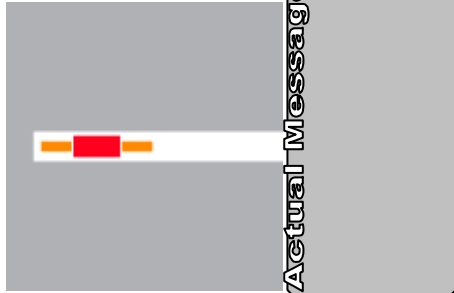

Actual Message

Reasons / Purposes / How they help promote Road Safety

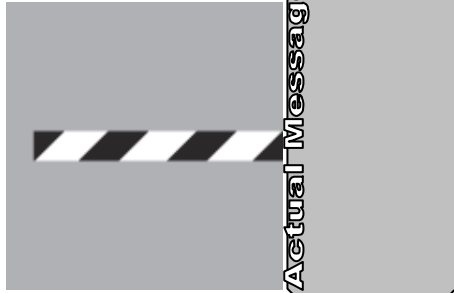

Actual Message

Reasons / Purposes / How they help promote Road Safety

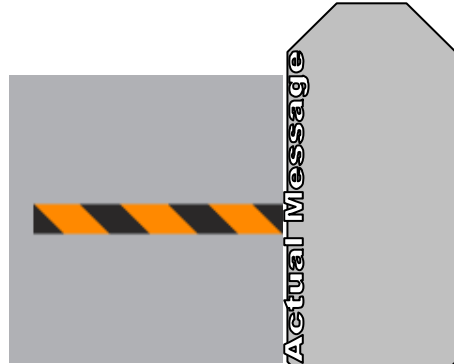

Actual Message

Reasons / Purposes / How they help promote Road Safety

New Zealand Road Safety Signs

c. Stevenson kiwirsources@vodafone.net.nz All images come from NZ Transport Agency. www.nzta.govt.nz

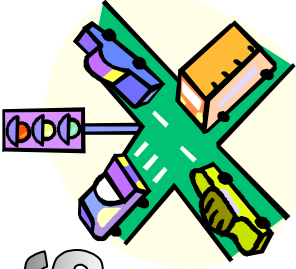
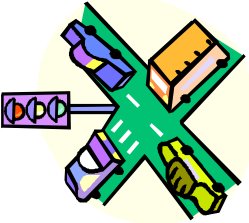

Pedestrian Signals

Task Card
24



Actual Message



Actual Message



Actual Message



Actual Message



Actual Message



Actual Message

Reasons / Purposes / How they help promote Road Safety

Reasons / Purposes / How they help promote Road Safety

Reasons / Purposes / How they help promote Road Safety

Reasons / Purposes / How they help promote Road Safety

New Zealand Road Safety Signs

c. Stevenson kiwirsources@vodafone.net.nz All images come from NZ Transport Agency. www.nzta.govt.nz

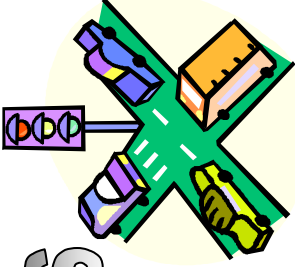
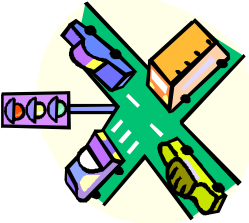

Cyclists

Task Card
25



Actual Message

Actual Message

Actual Message

Actual Message

Reasons / Purposes / How they help promote Road Safety

Reasons / Purposes / How they help promote Road Safety

Reasons / Purposes / How they help promote Road Safety

Reasons / Purposes / How they help promote Road Safety

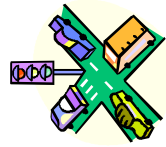

New Zealand Road Safety Signs

c. Stevenson kiwirsources@vodafone.net.nz All images come from NZ Transport Agency, www.nzta.govt.nz

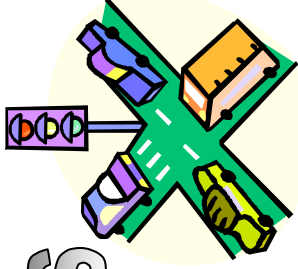

Cycle Safety – What’s Wrong?

Task Card 26



Reasons / Purposes / How they help promote Road Safety



Reasons / Purposes / How they help promote Road Safety



Reasons / Purposes / How they help promote Road Safety



Reasons / Purposes / How they help promote Road Safety

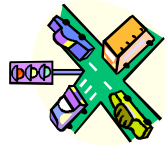

New Zealand Road Safety Signs

c. Stevenson kiwiresources@vodafone.net.nz All images come from NZ Transport Agency, www.nzta.govt.nz

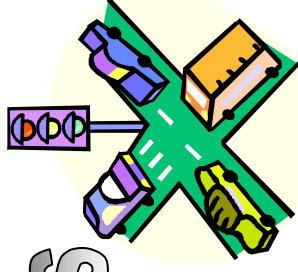

Ask Cara
266

Cycle Safety – Things Your Bike Must Have...

Q1: Why is wearing a helmet compulsory in NZ?
Q2: What makes a good helmet (illustrate)? Q3: Why is it important to fit the helmet correctly?



1. a rear red or yellow reflector at the back
2. * a steady or flashing rear-facing red light that can be seen at night from a distance of 100 metres
3. * a steady white or yellow forward-facing light that can be seen at night from a distance of 100 metres (a front flashing white or orange light may also be fitted)
4. * yellow pedal reflectors or the person must be wearing reflective material
5. good brakes on the front and back wheels, or, if the bike was made on or before 1 Jan 1988, a good brake on the back wheel

* when riding at night

New Zealand Road Safety Signs

c. Stevenson kiwirsources@vodafone.net.nz All images come from NZ Transport Agency, www.nzta.govt.nz

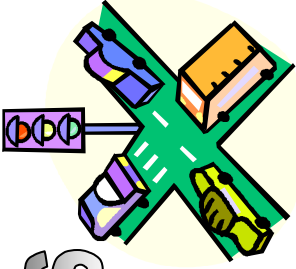
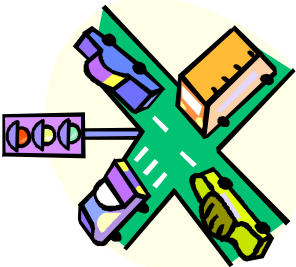

Task Card
27

Other Signs

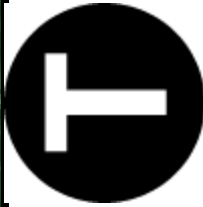

Actual Message

Actual Message

Actual Message

Actual Message

Reasons / Purposes / How they help promote Road Safety

Reasons / Purposes / How they help promote Road Safety

Reasons / Purposes / How they help promote Road Safety

Reasons / Purposes / How they help promote Road Safety

New Zealand Road Safety Signs

c. Stevenson kiwirsources@vodafone.net.nz All images come from NZ Transport Agency. www.nzta.govt.nz

Other Signs

Task Card 28

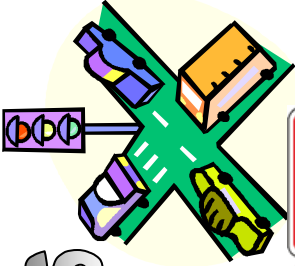
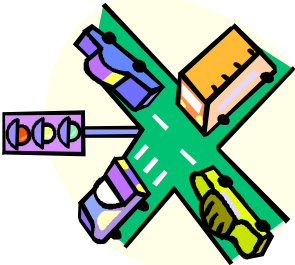

Actual Message



Actual Message



Actual Message



GIVE WAY



GIVE WAY

Actual Message

Reasons / Purposes / How they help promote Road Safety

Reasons / Purposes / How they help promote Road Safety

Reasons / Purposes / How they help promote Road Safety

Reasons / Purposes / How they help promote Road Safety

New Zealand Road Safety Signs

c. Stevenson kiwirsources@vodafone.net.nz All images come from NZ Transport Agency www.nzta.govt.nz

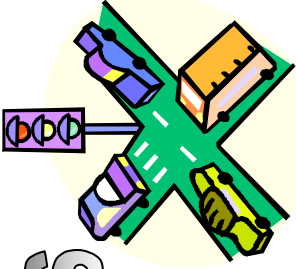
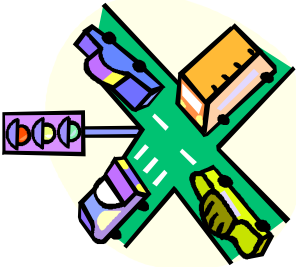

Traffic Lights

Task Card
29

What do the signals mean?

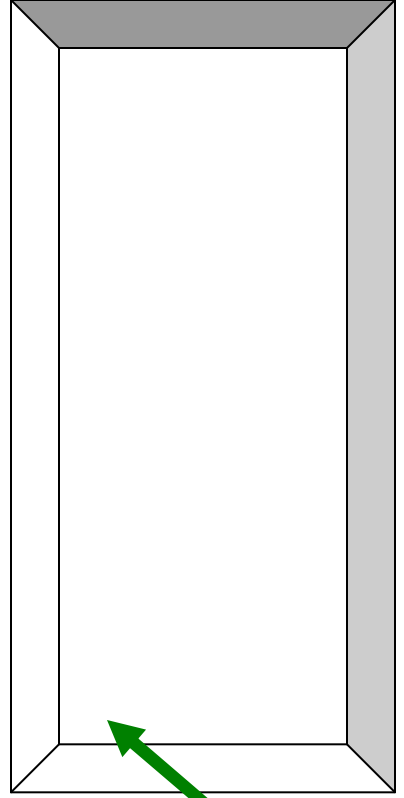
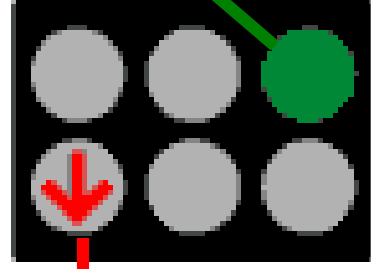
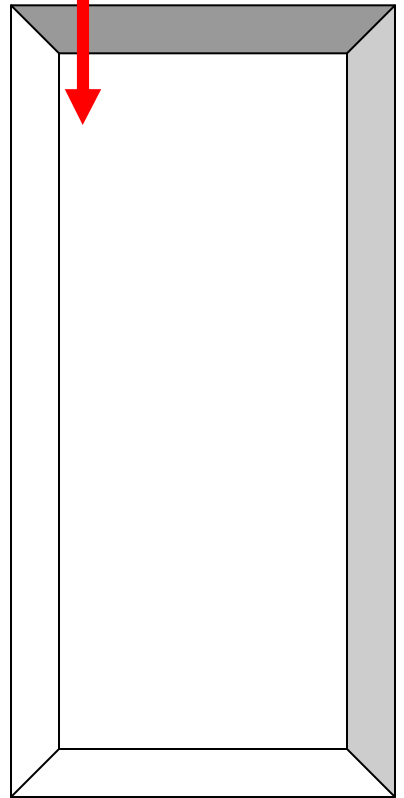
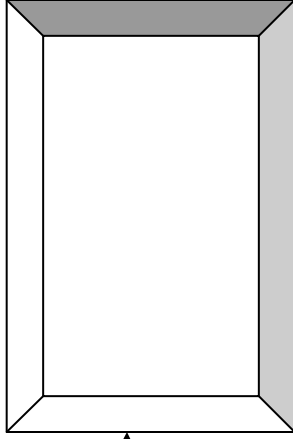
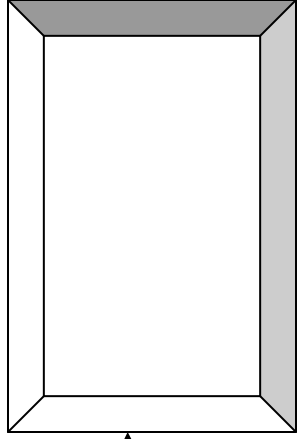
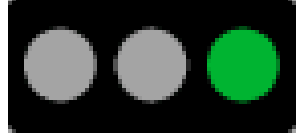
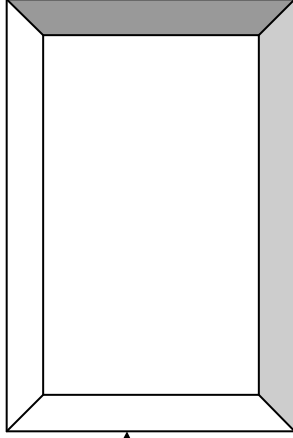
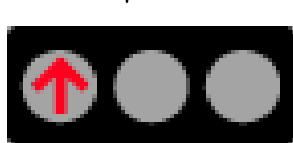
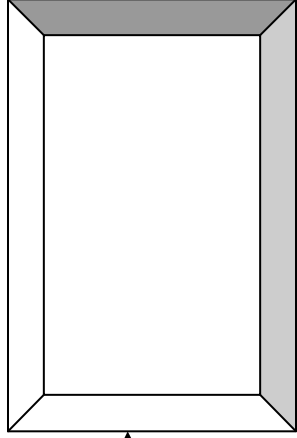
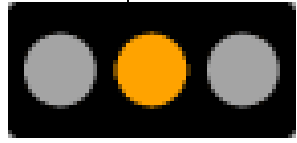
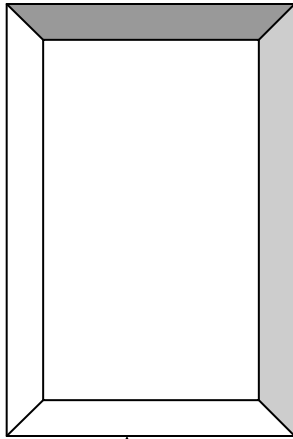
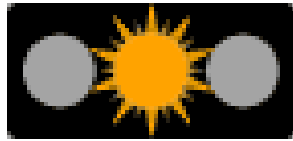
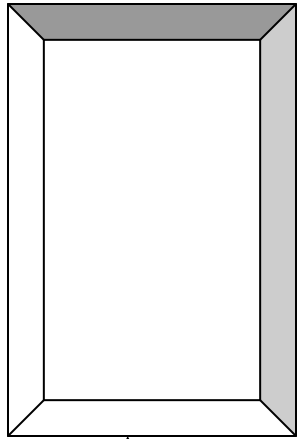
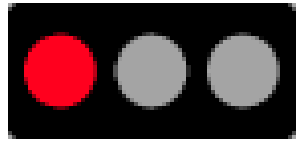

New Zealand Road Safety Signs

c. Stevenson kiwirsources@vodafone.net.nz All images come from NZ Transport Agency www.nzta.govt.nz

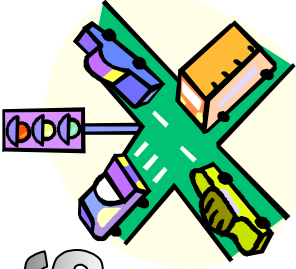
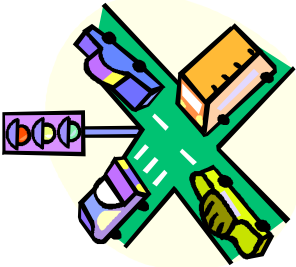

Traffic Lights

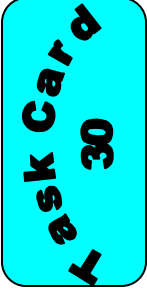

What do the signals mean?

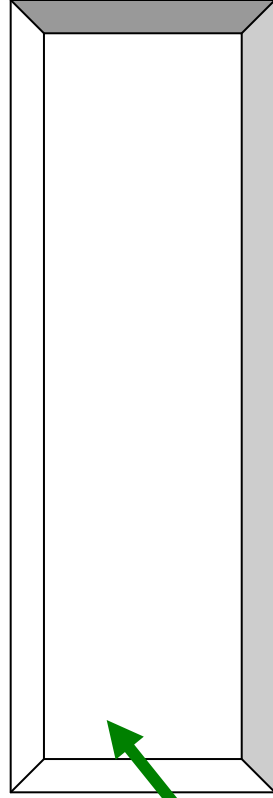
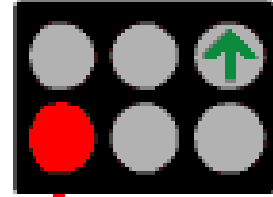
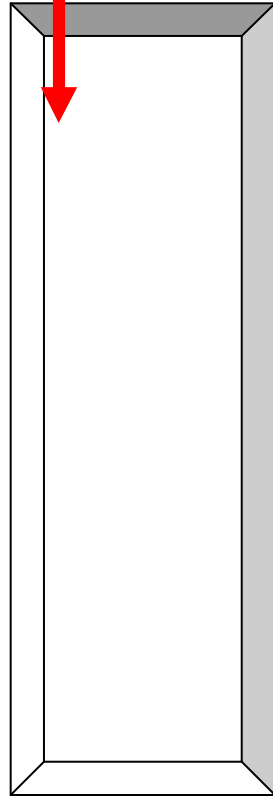
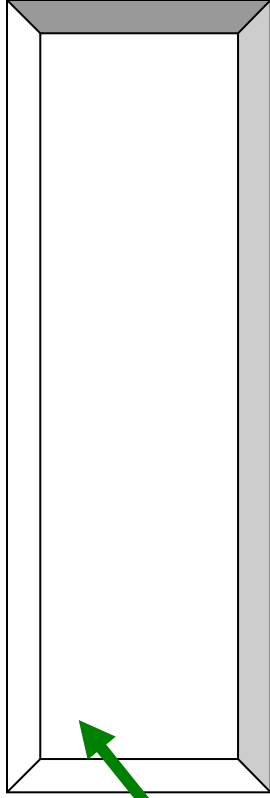
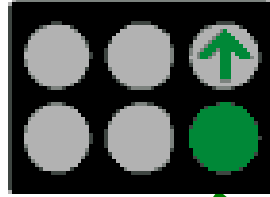
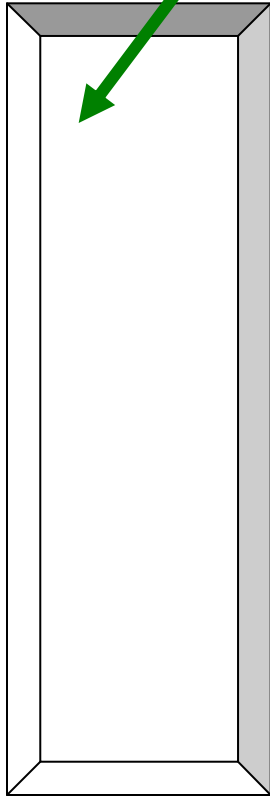
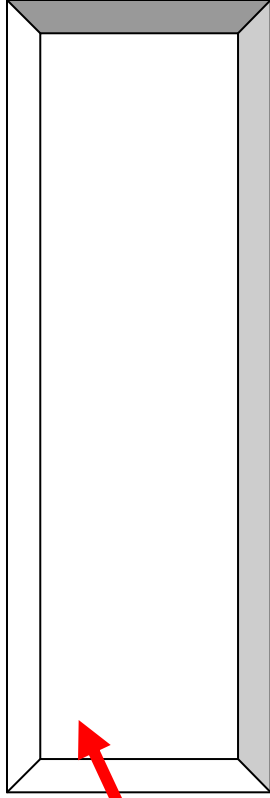
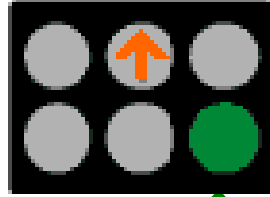
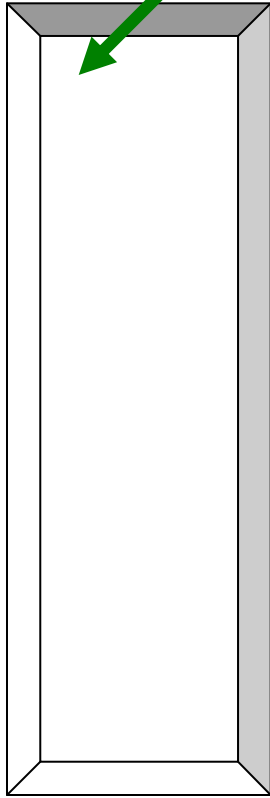

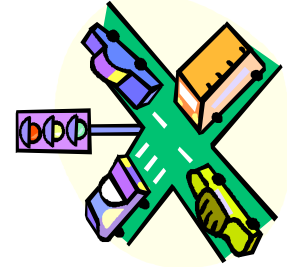

New Zealand Road Safety Signs

c. Stevenson kiviresources@vodafone.net.nz

All images come from NZ Transport Agency, www.nzta.govt.nz

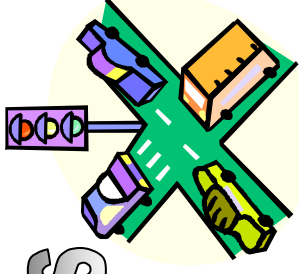

Some other possible ideas...

- Any of the activities can be done as a class, as a group and/or individually
- Discussions between the different coloured signs (e.g. red and black signs versus yellow and black signs etc)
- Discussions between the different shaped signs (e.g. circle versus triangle shapes etc)
- Differences between able bodied and disabled persons
- The cards can be used as mini studies/presentations
- Cards can be used as a quiz
- The cards can also be given as homework sheets and/or used if the class is going on a trip (to look for the signs during travelling)
- These tasks can now be done as an Online version (Microsoft Word), so may or may not also be able to be done as an ICT/Internet study.
- To make a dictionary of 'Road Safety' terms/words
- To make a dictionary/pictionary of the actual images/signs, both the true ones and/or of their own ones
- Discuss/investigate further into bike/road, ATV safety both within a town/city and rural context
- To focus on other safety images and rules not touched on within the above task cards (round-a-bouts, the give way rule (give way to your right) etc
- Reflective signs/clothing and their uses
- Safety belt safety, including air bags and baby seats
- Listing other signage not included in the task cards (ducks, horses, snow, ice, electric signs such as on Desert Road etc)
- Doing a web search for further investigations
- Searching the NZ Transport Agency for answers to unknown images (www.nzta.govt.nz)
- Doing a mini study of aspects of road safety
- If within a town/city, perhaps do an experience where children take actual digital images of signs around the school/area
- Doing a newspaper/magazine search for symbols and contexts the symbols are in. This could also include thinking about road safety issues shown on the TV and/or radio stations
- As a follow on, discuss what makes a static image powerful with such little actual writing/words
- To consider other static images (such as other signs, food products and logos etc)
- Differences between times of parking and how these change on late nights, weekends, public holidays etc within their own area.