

Four Senses

A

Comprehension *(inferential, literal, evaluative (mixed))*



1. What is the dog's name?
2. What is special about Millie?
3. How many senses do we have? List them.
4. What is Millie's most important sense?
5. Which way does Millie turn at the bottom of the driveway?
6. What does Millie jump over?
7. Who is Baillie?
8. What 2 things doesn't Millie like?
9. Where do the flowers grow?

D

Retell - Summarising

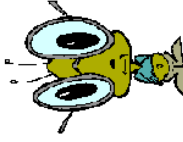

1. Why do you think it would be very special to be the owner of this dog.
2. Try and list a few reasons of why you think Millie would be very pleased to have an owner like this.

Contents and Cover Pages

Use the Contents, Cover, Front and Back Inside and Outside pages to answer the following questions...

3. How many poems are there?
4. What pages are the poems on?

B

Word Study 1

Find the words...

1. 7 letters Pg 6 Cars
2. 5 letters Pg 5 Bang
3. 3 letters Pg 5 To find
4. 13 letters Pg 4 Next door
5. 9 letters Pg 4 Ears
6. 6 letters Pg 3 Us
7. 5 letters Pg 6 Can't see

Pictionary/Dictionary

Write/draw meanings for these words...

8. Blind
9. Guide Dog
10. Feet
12. Millie
13. Shops

C

Word Study 2

Use the pictures in the story to find the answers...

How Many/What...?

1. Cars on the street on Pg 3?
2. What colours are Millie?
3. What colour is the car on Pg 6?
4. Make up one of your own.
5. Make up one of your own.



E

Mixed Up Sentence

is, dog, is, Millie, a, that, blind.

Answer to Mixed Up Sentence: Millie is a dog that is blind.

F

Activity

Make up your own cover page or 3D mini model of Millie. Try and make it as realistic as possible.

My Assessment

Give it a mark out of 5 of what you thought of it. Say why.

0	1	2	3	4	5
Boring			O.K		Very Good

